ELITE
www.etc-lighting.com

Innovative & High Performance Automobile Lighting!

I6T LED HEADLIGHT
THE INNOVATIVE DESIGN

ELITE
www.etc-lighting.com

New!

- The Upgrade Turbine Fan Cooling Technology
- Supper High Brightness
  Real Output: 27W(3000LM/Bulb)

EMC ☒ ♻ CE IP68 RoHS

Innovative & High Performance Automobile Lighting!

TURBINE HEAT SINK TECHNOLOGY

The turbo heat dissipation

Turbine take advantage of the wind in assembly in high speed working to make the heat dissipated from multi-direction.

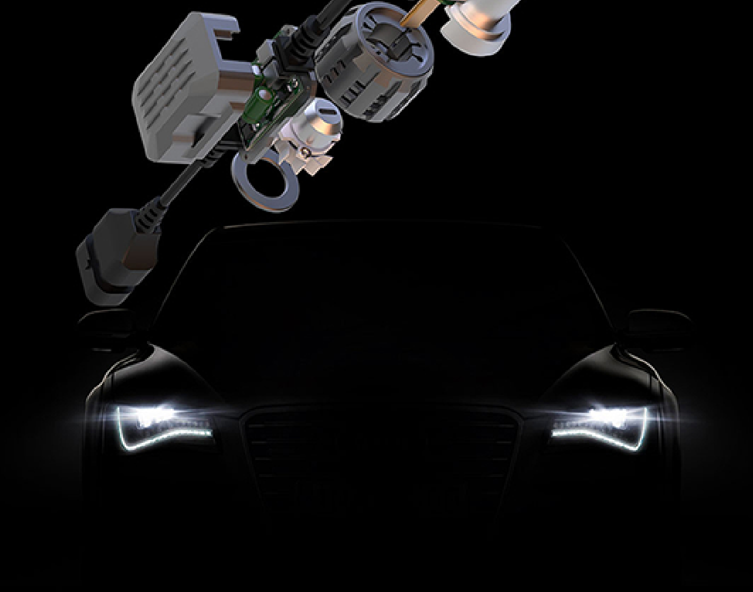

S7 LED HEADLIGHT
THE INNOVATIVE DESIGN

ELITE
www.etc-lighting.com

- Turbine Fan Cooling Technology
- Inner Circulation Cooling Technology(Patented Product)

EMC CE IP68 RoHS

Innovative & High Performance Automobile Lighting!

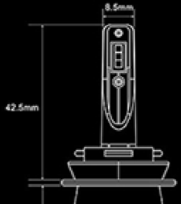

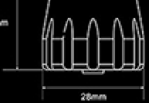

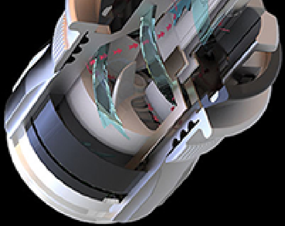

SMALL 7

LED HEADLIGHT

M70 LED HEADLIGHT

THE INNOVATIVE DESIGN

ELITE

www.etc-lighting.com

- The Upgrade Turbine Fan Cooling Technology
- Supper High Brightness
  Real Output: 50W(5000LM/Bulb)

EMC CE IP68 RoHS

Innovative & High Performance Automobile Lighting!

I5T LED HEADLIGHT

TURBINE HEAT SINK TECHNOLOGY

ELITE

www.etc-lighting.com

- Turbine Fan Cooling Technology
- High Brightness Output

EMC CE IP68 RoHS

Innovative & High Performance Automobile Lighting!

TURBINE HEAT SINK TECHNOLOGY

The turbo heat dissipation

Turbine take advantage of the wind in assembly in high speed working to make the heat dissipated from multi-direction.

Power : 30W
LED chip : SEOUL- SZ8-Y19
Voltage : 8-32V
Water proof : IP 68
Material : Aluminum 6063
Heat dissipation : Turbine blades
Lumens:4800LM
Color temperature: 6000K
Life span:≥30000 hours
Working temperature: -40℃~+80℃

AVAILABLE MODEL:
H1/H3/H4/H7/H11/H13/9005/
9006/9007/9012/5202/D SERIES/880

L5T LED HEADLIGHT

TURBINE HEAT SINK TECHNOLOGY

ELITE
www.etc-lighting.com

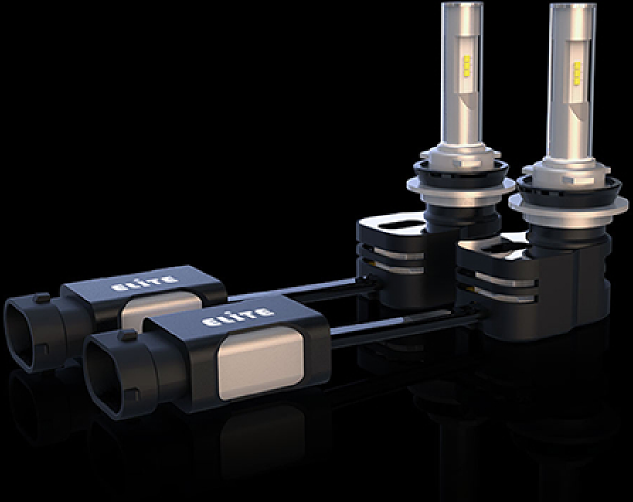

- Turbine Fan Cooling Technology
- High Brightness Output

EMC CE IP68 RoHS

Innovative & High Performance Automobile Lighting!

TURBINE HEAT SINK TECHNOLOGY

The turbo heat dissipation
Turbine take advantage of the wind in assembly in high speed working to make the heat dissipated from multi-direction.

Power : 30W
LED chip : SEOUL- SZ8-Y19
Voltage : 8-32V
Water proof : IP 68
Material : Aluminum 6063
Heat dissipation : Turbine blades
Lumens:4800LM
Color temperature: 6000K
Life span:≥30000 hours
Working temperature: -40℃~+80℃

AVAILABLE MODEL:
H1/H3/H4/H7/H11/H13/9005/
9006/9007/9012/5202/D SERIES/880

B6 LED HEADLIGHT

TURBINE HEAT SINK TECHNOLOGY

ELITE
www.etc-lighting.com

- The Better Cost-Effective of Turbine Fan Cooling Technology

EMC CE IP68 RoHS

Innovative & High Performance Automobile Lighting!

TURBINE HEAT SINK TECHNOLOGY

The turbo heat dissipation
Turbine take advantage of the wind in assembly in high speed working to make the heat dissipated from multi-direction.

Power	30W
Lumens	4200LM
Color Temperature	6000K
Light Source	CSP Y19
Operating Voltage	12V-24V
Life Span	Until 30,000 Hours
Material	Aluminum
Waterproof rate	IP68

G1 Double Color LED Fog Light

2 COLOR FUNCTION FOR MORE WEATER APPLICATION.

ELITE

www.etc-lighting.com

- 6000K & 3000K For Safer Driving In All Weater Situation

EMC CE IP68 RoHS

Innovative & High Performance Automobile Lighting!

G1 Double Color LED Fog Light Features:

1. Adopted Fanless design, Radiator with micro heat pipe technology for better heat dissipation.
2. American MPS new design intelligent Control IC, will keep the led bulbs in high performance output and the save working temperature.
3. 2 Color function for more weater application.

SPECIFICATIONS:
G1 2COLOUR LED FOG LAMP

INPUT VOLTAGE RANGE : 9~16V DC
OPERATING VOLTAGE : 12V DC
OPERATING CURRENT : 1.8±0.1A
OUTPUT POWER : 22W±1W
6500K-7000K OUTPUT LUMEN : 2400±200 LM
4300K-5000K OUTPUT LUMEN : 2300±200 LM
OPERATING TEMPERATURE : -40℃-85℃
AVAILABLE MODEL: H11/9005/9006/H4/H7/H8/H9/H10/5202

D1 LED HEADLIGHT
THE INNOVATIVE DESIGN

ELITE
www.etc-lighting.com

EMC CE IP68 RoHS

- The Newest Economic All in one model.

Innovative & High Performance Automobile Lighting!