

th
25
Anniversary



CARMELTON GROUP
Professional Absorbent Products Manufacturer



Carmelton Co. Ltd.
Carmelton Ent. Ltd.
Carmelton International Ltd.
Dongguan Carmelton Baby Products Mfg. Ltd.
Dongguan Carmelton Healthcare Products Mfg. Ltd.



Company Profile

Factory

Partnership

Certification

Products

Award

Media

**Social
Responsibility**

Company Profile



Carmelton Company Ltd. is a Hong Kong based enterprise with a self-owned factory in Dongguan , China , produces and provides comprehensive range of absorbent hygiene products .

Established in Hong Kong in 1993 with the strong backbone of the Carmelton Group of Companies , Carmelton grows with an appreciable investment capital of more than US\$20 million dollars .



The Company's products are now sold in more than 50 countries through mass merchandisers , importers , wholesalers to hypermarkets , chain pharmacies,hospitals , grocery stores , in many developed and developing markets .

Company Profile

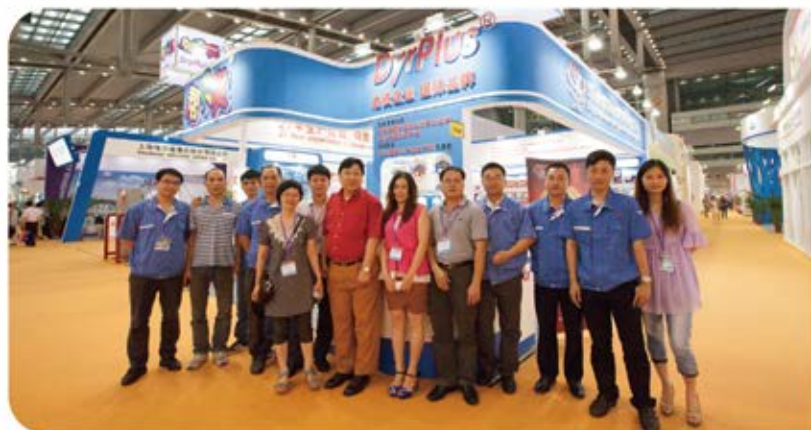

Our company headquarters are located on Hong Kong Island , situated in a 40 - storey office tower next to the central business district and the International Financial Centre , facing the world renowned Victoria Harbour .

With 3,000 square feet office space , Carmelton Hong Kong headquarters has over 20 staff members managing the company's administration , finance , marketing and external communications with clients in Hong Kong and overseas .

We have a strong foundation and solid businesses operating in Hong Kong , with hundreds of stores selling our products including leading supermarket and pharmacy chains .



Factory



Our Factory in Dongguan
Located in the Carmelton
Avenue, Jiu Mei Ling, Lu Bian
Industry District, Cha Shan,
Dongguan, China



The factory consists of functional areas including the warehouse, production lines, packaging area, quality assurance, loading bay, accommodation and other entertainment facilities.



Factory



35'000 m²
Factory

Carnelton Group of Companies



Partnership



Weyerhaeuser



TORAY SAEHAN INC.



INTERNATIONAL  PAPER

Certification



We have obtained the ISO9001:2000 in 2006 and the ISO13485:2003 in 2007. Our products are also accredited with FDA and CE certification.



BOCHK Corporate Environmental Leadership Awards 2017



2014 Outstanding Import & Export Enterprise Award





Products



OEM



Baby Diaper



Incontinence Pad



**Adult/Elderly
Absorbent Product**



Maternity



Wipes



**Medical Disposables
& Smart Product**





Ultra Thin
Absorbent
Core

Traditional
Fluff
Core

Stretchable
Side
Panels

Breathable
Cartoon
Backsheet/
PE Backsheet

Waist
Band

ADL

OEM
We tailor-make
your diaper's
NEED

PP Tape/
Velcro
Tape

Wetness
Indicator

Leg
Cuff

*Dimension Of Adult Diaper

Small	720 x 520 mm
Medium	820 x 635 mm
Large	900 x 760 mm
X-Large	1030 x 800 mm
XX-Large	1080 x 830 mm

*Dimension Of Baby Diaper

Premature	255 x 225mm	0-1kg
New Born	340 x 250mm	2-3kg
Small	390 x 270mm	4-6kg
Medium	440 x 310mm	5-11kg
Large	490 x 310mm	9-13kg
X-Large	530 x 340mm	13kg up
XX-Large	580 x 340mm	18kg up

Baby Diaper



Economic Series

BD016

- * PE Backsheet
- * Wetness Indicator
- * PP Tape
- * Leg Cuff
- * ADL



Standard Performer

BD029

- * Breatheble Clothlike Backsheet
- * PP Tape
- * Leg Cuff
- * Wetness Indicator
- * ADL



Premium Series

BD046

- * Breathable Clothlike Backsheet
- * Velcro Tape
- * Leg Cuff
- * Waistband At back
- * ADL



Baby Diaper



Stretchy Closure Series

BD746

- * Breathable Clothlike Backsheet
- * Stretchable Side Tape (Elastic Ear)
- * Leg Cuff
- * Velcro Tape
- * Waistband At Back
- * ADL



Baby Training Pants

- * Colourful Cartoon Design
- * Clothlike Breathable Backsheet
- * Wetness Indicator
- * Leg cuff
- * Super Soft Non-Woven
- * ADL

MEDIUM	460 X 390 mm
LARGE	490 x 415 mm
X-LARGE	530 x 415 mm

* Dimension Of Baby Training Pants



Baby Changing Mat



330 x 450 mm

450 x 600 mm

600 x 900 mm

* Dimension Of Baby Changing Mat

Nice Baby (House Brand)



Nice Baby Super Dry Series

NBBD016

- * PE Backsheet
- * Wetness Indicator
- * PP Tape
- * Leg Cuff
- * ADL

SMALL	16 pcs x 12 bags	36 pcs x 6 bags	50 pcs x 6 bags	66 pcs x 4 bags
MEDIUM	14 pcs x 12 bags	32 pcs x 6 bags	44 pcs x 6 bags	57 pcs x 4 bags
LARGE	13 pcs x 12 bags	26 pcs x 6 bags	36 pcs x 6 bags	54 pcs x 4 bags
XLARGE	12 pcs x 12 bags	26 pcs x 6 bags	48 pcs x 4 bags	48 pcs x 4 bags

* Dimension Of Nice Baby Super Dry Series



Nice Baby Premium Series

NBBD0149

- * Breathable Clothlike Backsheet
- * Wetness Indicator
- * Velcro Tape
- * Leg Cuff
- * ADL

SMALL	50 pcs x 6bags
MEDIUM	44 pcs x 6 bags
LARGE	40 pcs x 6 bags
XLARGE	36 pcs x 6 bags

* Dimension Of Nice Baby Premium Series



Premature Baby Series

- * Breathable Clothlike Backsheet
- * PP Tape
- * Velcro Tape

Super S	160 x 200	20 pcs x 12 bags
XXXS	225 x 250	50 pcs x 6 bags

* Dimension Of Premature Baby Series



www.nicecare.hk



DryPlus Series

DPBD012 - Basic Features

- * PE Backsheet
- * PP Tape
- * Leg Cuff

SMALL	390 X 270	72 pcs x 4 bags
MEDIUM	440 X 310	86 pcs x 4 bags
LARGE	490 X 310	80 pcs x 4 bags
X-LARGE	530 X 340	54 pcs x 4 bags

* Dimension Of DryPlus Series



DPBD29 - Standard Features

- * Breathable Clothlike Backsheet
- * Wetness Indicator
- * PP Tape
- * Leg Cuff
- * ADL

SMALL	390 x 270	84 pcs x 4 bags	32 pcs x 12 bags	16 pcs x 24 bags
MEDIUM	440 x 310	78 pcs x 4 bags	28 pcs x 12 bags	14 pcs x 24 bags
LARGE	490 x 310	68 pcs x 4 bags	24 pcs x 12 bags	12 pcs x 24 bags
X-LARGE	530 x 340	57 pcs x 4 bags	20 pcs x 12 bags	10 pcs x 24 bags

* Dimension Of DryPlus Series



DPBD035 - Premium Features

- * Breathable Clothlike Backsheet
- * Wetness Indicator
- * Velcro Tape
- * Leg Cuff
- * Waistband At Back
- * ADL

SMALL	390 x 270	42 pcs x 12 bags	84 pcs x 4 bags
MEDIUM	440 x 310	36 pcs x 12 bags	72 pcs x 4 bags
LARGE	490 x 310	32 pcs x 12 bags	63 pcs x 4 bags
X-LARGE	530 x 340	28 pcs x 12 bags	57 pcs x 4 bags

* Dimension Of DryPlus Series



www.nicecare.hk

Incontinence Pad



Straight Pad

- * Specially Designed For Light Incontinent User
- * White Clothlike Breathable Backsheet
- * With Gather Elastic
- * Adhesive Tape At Back
- * Individual Wrap
- * ADL

SN-S20HG	S	260 x 100 mm
SN-M16HG	M	320 x 100 mm
SN-L14HG	L	370 x 100 mm

* Dimension Of Straight Pad



Contour Pad

- * White Clothlike Breathable Backsheet
- * With Gather Elastics
- * Adhesive Tape
- * Specially Designed For Light Incontinent User
- * Latex Free

CP-201E	S	270 x 140 mm	28 pcs x 12 bags
CP-302E	M	340 x 160 mm	28 pcs x 6 bags
CP-402E	L	450 x 210 mm	28 pcs x 6 bags

* Dimension Of Contour Pad



Male Guard (specially design for man)



Total covering liner with side gather



Pouch-like pad with easy fitting adjustment



Driper with pocket-like design



Contour Shape

- * White Clothlike Breathable Backsheet
- * With Gather Elastics
- * Adhesive Tape
- * Specially Designed For Light Incontinent User
- * Latex Free



CP-201E	S	270 x 140 mm	28 pcs x 12 bags
CP-302E	M	340 x 160 mm	28 pcs x 6 bags
CP-402E	L	450 x 210 mm	28 pcs x 6 bags

* Dimension Of Contour Shape

Male Guard (special design for man)

- * Anatomic Shape For Men
- * Clothlike Breathable Backsheet
- * Super Quick Absorbent
- * Adhesive Tape
- * Thick Fulff + SAP Core
- * Ultrathin Core Available



MG-302	320 x 165 mm	28 pcs x 6 bags
--------	--------------	-----------------

* Dimension Of Male Guard

www.nicecare.hk



Adult Diapers

- * Double Core
- * 3 Diffusion Channel
- * PP / Velcro Frontal Tape
- * Breathable Clothlike Backsheet
- * Elastic Waist Band
- * Standing Leg Cuff



S	720 x 520 mm
M	820 x 635 mm
L	900 x 760 mm
XL	1030 x 800 mm
XXL	1060 x 830 mm

* Dimension Of Adult Diapers

Adult Pull up / Pants

DELUXE

- * Breathable Clothlike Backsheet
- * Wetness Indicator
- * Standing Leg cuff
- * Unisex
- * Different Level Of Absorption For Specific Need Is Available



S	650 x 680 mm	10pcs x 12 bags
M	650 x 680 mm	10pcs x 12 bags
L	750 x 880 mm	10pcs x 12 bags

* Dimension Of Pull Up / Pants



Under Pad

Protection Liner

- * PE Backsheet
- * With PULP & SAP
- * With Tissue Layer
- * Embossed Surface
- * Strong Tear Strength



Ultra Absorbent Underpad

- * Breathable Clothlike Backsheet
- * With PULP & SAP
- * Ultra Absorption Core
- * Ultra Strong Backsheet
- * Strong Transfer Absorbent
- Bedsheet Available
- * OME Product Are Welcome



4060	400 x 600 mm	20 pcs x 16bags
6060	600 x 600 mm	20 pcs x 10 bags
6090	600 x 900 mm	10 pcs x 12 bags
7575	750 x 750 mm	10 pcs x 12 bags
7590	750 x 900 mm	10 pcs x 12 bags
80100	800 x 1000 mm	10 pcs x 8 bags
90160	900 x 1600 mm	10 pcs x 8 bags

* Dimension Of Under Pad



醫院管理局
HOSPITAL
AUTHORITY

Exclusive supplier of Under Pads to all Government Hospitals in Hong Kong since 2012

www.nicecare.hk



Adult Diapers

BASIC

- * PE Backsheet
- * Wetness Indicator
- * Frontal PP Tape
- * Different level of absorption available



STANDARD PLUS

- * PE Backsheet
- * Wetness Indicator
- * Standing Leg Cuff
- * Frontal PP Tape
- * Different level of absorption available

PREMIUM BREATHABLE

- * PE Backsheet
- * Breathable
- * Wetness Indicator
- * Standing Leg Cuff
- * Frontal PP Tape / Velcro Tape
- * Clothlike Backsheet
- * Elastic Side Closure Panel Available For XXXL



www.nicecare.hk



Booster Pad

Add On Extra Absorption

- * Adhesive Tape
- * Fluff + SAP / Airlaid + SAP
- * Ultrathin And Handy To Use

290 x 90 mm

300 x 100 mm

340 x 120 mm

* Dimension Of Booster Pad



Insert Pad

- * Rectangular / Contour Shape
- * Clothlike Breathable Backsheet
- * With / Without Adhesive Tape
- * Economic Alternatives For Pull-Up Pants
- * Simply Use With Own Pants / Elastic Mesh Pants



CP - 504E	S	500 x 265mm	20 pcs x 12 bags
CP - 608E	M	600 x 265mm	20 pcs x 12 bags

* Dimension Of Insert Pad

www.nicecare.hk

Nice Care & Julie (House Brand)



Maternity Pad (CONTOUR)

- * Contour Shape
- * Peach / Purple PE backsheet
- * Adhesive Tape
- * Super Heavy Absorbent
- * Widen Front & Back Panel

350 x 190/190 /190 mm	20 pcs x 12 bags
-----------------------	------------------

* Dimension Of Maternity Pad (Contour)



Maternity Pads (STRAIGHT)

- * Hydrophilic Non-Woven Wrapping Around
- * Rectangular Shape
- * Adhesive Tape
- * Super Soft Topsheet For Pampering

350 x 100 mm	10 pcs x 24 bags
--------------	------------------

460 x 100 mm	10 pcs x 24 bags
--------------	------------------

* Dimension Of Maternity Pad (Straight)



Sanitary Napkin

- * Color printed PE backsheet with 2 wings
- * Absorption Core Embossment with color Release Tape
- * Individual Wrapping

DAY	240 x 95 mm	20pcs x 36 bags
-----	-------------	-----------------

NIGHT	290 x 98 mm	12 pcs x 36 bags
-------	-------------	------------------

PANTYLINER	160 x 65 mm	50 pcs x 48 bags
------------	-------------	------------------

* Dimension Of Sanitary Napkin



www.nicecare.hk

Nice Care & Wondermom (House Brand)



Nursing Pads

- * Ultra Soft
- * Non-Woven Topsheet
- * Individual Pack
- * Adhesive Tape
- * 3D Shape To Snug Fit The Breast



With Gether	110 mm	30 pcs x 24 boxes / ctn
Without Gether	110 mm	30 pcs x 24 boxes / ctn

* Dimension Of Nursing Pads

Mesh Pants

- * Highly Elastic
- * Breathable
- * Washable
- * Use With Maternity / Incontinent Pad
- * Most Suitable For Postnatal Use

S / M	65 - 80 mm	6 pcs / box
L / XL	75 - 120 mm	6 pcs / box

* Dimension Of Mesh Pants



www.nicecare.hk

Wipes



Wet Wipes



Baby Wipe



Medical Wipe



Hygiene Wipe



Family Wipe



Pet Wipe



Adult Cleansing Wipe



Insect Repellent Wipe



Multi-Purpose Kitchen Wipe

Dry Wipe

- For Baby And Adult /Elderly Use
- Gently Wipe The Skin With Warm Water
- In Bag
- For Easy And Neat Handing

30 x 26 cm

* Dimension Of Dry Wipe



www.nicecare.hk

Wipes



Wet Wipes

- * With / Without Perfume
- * Range From 1 - 120 Wipes / Pack
- * 20 - 80 Gsm Non-Woven
- * Spunbond , Spunlace ,
Bamboo Fibre Are Available
- * Varieties Of Formula For
Different Cleansing Functions
- * With Alcohol / Alcohol Free
- * OEM / Private Labels Are Welcome

1 pcs x 2000 bags

10 pcs x 240 bags

20 pcs x 100 bags

60 pcs x 24 bags

80 pcs x 24 bags

100 pcs x 18 bags

120 pcs x 14 bags

* Dimension Of Wipe Wet



www.nicecare.hk



SAP Absorbent Sheet

- * With Different Level Of Absorption
- * Different Sizes Available
- * Can Be Used In Bed Pan With Plastic Bags Or Any Fluid Collector To Prevent Spilling
- * Fast Absorption , Hold Fluid Instantly
- * Suitable To Use For Medical Waste , Discard Easily
- * Option Of Fixation Onto The Liner

100 x 80 mm

120 x 180 mm

200 x 100 mm

240 x 120 mm

* Dimension Of SAP Absorbent Sheet



Vomit Bag
with absorbent sheet



Bedpan/ Potty liner
with absorbent sheet

SUMO & YOYO (House Brand)



Pet Sheets

- * Super Absorption Core
- * Embossed Surface
- * Special Odor To Attract Pets
- * Pheromone Added In Training Pad
- * Different Sizes Available
- * OEM / Private Label Are Welcome



330 x 450 mm	100 pcs / pack
450 x 600 mm	50 pcs / pack
600 x 900 mm	25 pcs / pack

* Dimension Of Pet Sheets



Care Products With Sensor Alert Notification

Smart Diaper With 6 Indicator Functions

(Adult Diaper or Baby Diaper)

- ✓ Wetness Level
- ✓ Inactivity
- ✓ Volume Of Liquid
- ✓ Environment Temperature
- ✓ Fall Alarm
- ✓ Body Posture

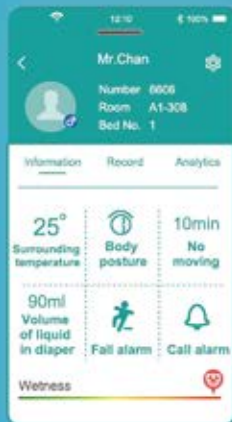

Used by caregivers, family members & domestic helpers at home or away from the elderly to receive instant alerts through their phone

* Used at nursing stations or hospitals to monitor real-time data of all patients & manage alerts

* Analytics of diaper inventory & patient's healthdata available



Care Products With Sensor Alert Notification

Smart Diaper for Smart Baby & Mom

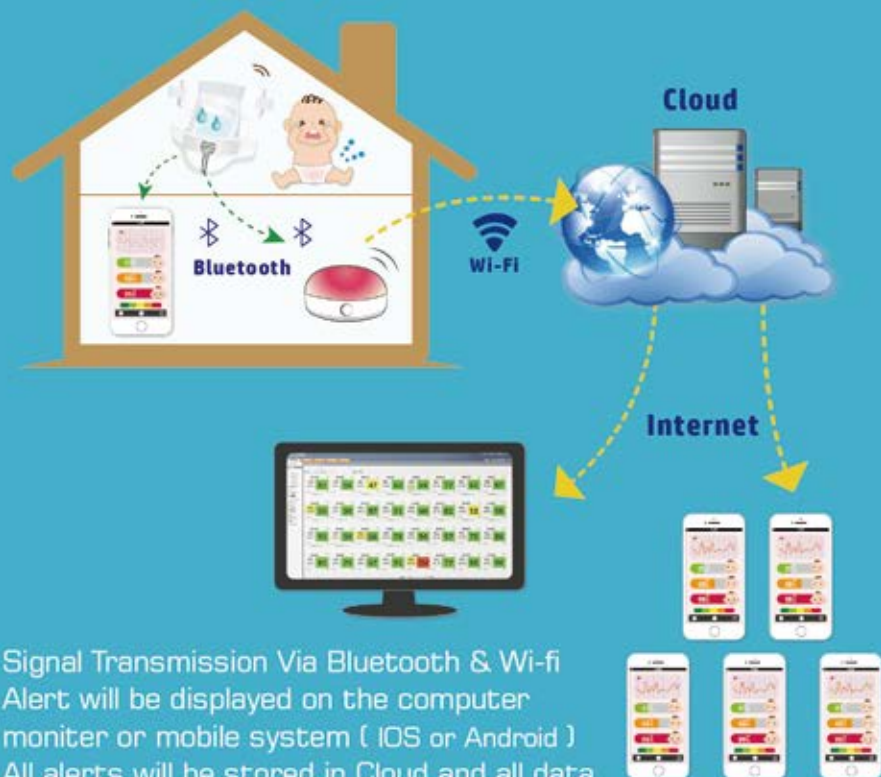

- ✦ Signal Transmission Via Bluetooth & Wi-fi
- ✦ Alert will be displayed on the computer monitor or mobile system (IOS or Android)
- ✦ All alerts will be stored in Cloud and all data can be downloaded for further use or analysis
- ✦ One device can display > 1000 registered users
- ✦ Technology of the diaper is patented

Award



**2013 Hong Kong Most Valuable Companies Services Award
Most Reliable Baby Products Manufacturer**



2014 Outstanding Import & Export Enterprise Award



2016 Entrepreneur Night Of The Year Award



BOCHK Corporate Environmental Leadership Awards 2017





Television Broadcasts Limited (TVB.Hong Kong) Belt And Road Initiative : 30Min Talk Show



Interviewed on 15.10.2017



Interviewed on
17.11.2017

Interviewed in China & Hong Kong



Hong Kong Ta Kung Pao
Newspaper 10.07.2017 Report

HK01.com news
14.07.2017

Chinese Magazine
05.2018 Report



Headline Finance 22.03.2018

Social Responsibility



Vocational Training Council (VTC)
Sponsorship of the Outstanding
Industrial Attachment Scholarship
2013 and 2014

Bless Hong Kong 2014 :
Donation of 4,500 packs
of baby diapers to
4,500 poverty families



香港中華廠商聯合會
The Chinese Manufacturers'
Association of Hong Kong

The Chinese Manufacturers'
Association of Hong Kong:
Business School Partnership
Program 2014

Hong Kong Association of
Gerontology: Elderly Person
Hearing Test and Hearing Aid
Donation Program 2003



Social Responsibility



Donation of diapers to :
Orphanage in Guangdong , China

Donation of adult diapers &
Hygienic Elderly product to :
Elderly Homes in China



Donation of diapers to :



Sizimisele Development
Trust , Inanda ,
South Africa



Phoenix Child Welfare ,
Phoenix , South Africa



Mthemba Lethu,
South Africa



Social Responsibility



HKCBMIA

香港孕嬰童業協會

HONG KONG CHILDREN, BABIES,
MATERNITY INDUSTRIES ASSOCIATION



Organized and chartered by our CEO Mr. Wilfred Li on 9th September, 2016, HKCBMIA was established with the mission to support the innovation of the member enterprises in Hong Kong and to showcase development in the industries outside Hong Kong. By gathering partners in the children, babies, and maternity industry, HKCBMIA creates synergies among participating members and provides a platform for knowledge exchange & project collaboration. Within a short time frame, HKCBMIA has already been sponsored by the HKSAR Government with generous funding to exhibit members' products and service offerings in two cities in China and four countries overseas.



HKFSCI

Hong Kong Federation of
Senior Citizen Industries

香港長者產業聯會

HKSCI, established on September 2017, serves as an important community for leaders and experts in the elderly industry to work together to create a better future for the aging society. As the vice president of HKSCI, CEO Mr. Wilfred Li aims to tackle the problem of increasing aging population with many member companies by chartering projects including smart incontinence care system development and connecting the supply with the demand in the elderly industry.

Rm 3106 & 1508 , 118 Connaught Road West , Hong Kong

Tel : (852) 2417 - 3236

Fax : (852) 2914 - 4298

Email : carmelton@carmelton.com

www.carmelton.com

www.carmelton.cn

www.nicecare.hk